

93RD ANNUAL
GRESFORD SHOW
FRIDAY 7 + SATURDAY 8 MARCH 2025



PROUDLY SPONSORED BY

Kirkwoods

THE FARM & PET FOOD PEOPLE



MAITLAND

4 Johnson Street Rutherford NSW 2320
Telephone: (02) 4932 8711
Email: rutherford@kirkwoodsproduce.com.au

SINGLETON

Corner John & Munro Street Singleton NSW 2330
Telephone: (02) 6572 2766
Email: singleton@kirkwoodsproduce.com.au



-  Agronomic Advice
-  Seed & Fertiliser
-  Agriculture Chemicals
-  Electric & Rural Fencing
-  Irrigation & Water Tanks
-  Spraying Equipment
-  Animal Handling
-  Stock & Pet Feed
-  Dairy Supplies
-  Animal Health

Partners in Farming
 www.farmerswarehouse.com.au

50 Magpie Street
 Singleton NSW 2330

 6571 5144

102 Dowling Street
 Dungog NSW 2420

 4992 1639

Visit our web site www.gresfordshow.com.au or our Facebook page

93rd Annual Gresford Show

Friday 7th & Saturday 8th March 2025

General Enquiries

Elise Chesworth, GDAS Hon. Secretary

Phone: 0428 354 375

Email: gresfordshow@outlook.com

Mail: PO Box 9, East Gresford NSW2311

Treasurer

Angus Uren

Mobile: 0418 526 570

Campdraft & Horse Ring Enquiries

Naomi Kauter

Mobile: 0421 133 153

Ring Master

Josh Evans

Mobile: 0418 409 013

Assistant Ringmaster

Paul Dooley

Mobile: 0458 662 646

THIS IS A LICENSED EVENT

NO ALCOHOL IS TO BE BROUGHT INTO THE SHOWGROUND

OFFICE BEARERS

PATRONS

Mr C. Dooley OAM, Mr G. Hudson OAM,
Mr Alwyn Kelehear and Mr Robert Richardson

PRESIDENT

Mr Mick Kealy

VICE PRESIDENTS

Mr Paul Dooley and Mr Josh Evans

HON. TREASURER

Mr Angus Uren

ASST TREASURER

Mrs. Leona Clements

HON. SECRETARY

Mrs Elise Chesworth

ASST SECRETARY

Mr Matthew Chesworth

HON. SOLICITOR

Arnold Lawyers

AUDITOR

Kelly and Partners – Chartered Accountants

Section 7: Poultry

Steward: Laurence Thorsell

- Penning of poultry between **7.30am to 9.00am Saturday 8th March 2025.**
- Judging to commence approx. **10am.**
- Pen numbers will be allocated on the day unless entries have been previously emailed.
- Insufficient entries in any one colour class will be grouped as one breed.
- Any Child Under 12 years that enters Classes 71 & 72 are not eligible to win any other Classes.
- De-penning is at 4:00pm unless by prior arrangement.
- Rules & Regulations for Poultry Section is available from the Show Secretary.
- **Entries close Monday 3rd March 2025**

Entry fee: \$1 per exhibit

Prizes: 1st card 2nd card 3rd card

Sponsored by Bonnie Thorsell & Laurence Thorsell

Champion Bird \$15 Plus sash
Reserve Champion Bird \$10 Plus sash
Champion Hard Feather Standard \$5
Champion Soft Feather Standard \$5
Champion Hard Feather Bantam \$5
Champion Soft Feather Bantam \$5

Hard Feather Standard

1. Australian Game, male
2. Australian Game, female
3. Indian Game, male
4. Indian Game, female
5. Modern Game, male
6. Modern Game, female
7. Old English Game, male
8. Old English Game, female
9. Pitt Game, male
10. Pitt Game, female
11. Any Other Variety, Hard Feather Standard, male
12. Any Other Variety, Hard Feather Standard, female

Soft Feather Standard

13. Australorp, male
14. Australorp, female
15. Campine, male
16. Campine, female
17. Hamburg, male
18. Hamburg, female
19. Orpington, male



20. Orpington, female
21. Polish, male
22. Polish, female
23. Plymouth Rock, male
24. Plymouth Rock, female
25. Rhode Island Red, male
26. Rhode Island Red, female
27. Silkie, male
28. Silkie, female
29. Sussex, male
30. Sussex, female
31. Wyandotte, male
32. Wyandotte, female
33. Any Other Variety Soft Feather Standard, male
34. Any Other Variety Soft Feather Standard, female



Hard Feather Bantam

35. Australian Game, male
36. Australian Game, female
37. Indian Game, male
38. Indian Game, female
39. Modern Game, male
40. Modern Game, female
41. Old English Game, male
42. Old English Game, female
43. Any Other Variety Hard Feather Bantam, male
44. Any Other Variety Hard Feather Bantam, female



Soft Feather Bantam

45. Ancona, male
46. Ancona, female
47. Australorp, male
48. Australorp, female
49. Belgian D'Anver, male
50. Belgian D'Anver, female
51. Frizzle, male
52. Frizzle, female
53. Japanese, male
54. Japanese, female
55. Langshan, male
56. Langshan, female
57. Leghorn, male
58. Leghorn, female
59. Pekin, male
60. Pekin, female
61. Polish, male
62. Polish, female
63. Rhode Island, male



- 64. Rhode Island, female
- 65. Sussex, male
- 66. Sussex, female
- 67. Wyandotte, male
- 68. Wyandotte, female
- 69. Any Other Variety Soft Feather Bantam, male
- 70. Any other Variety Soft Feather Bantam, female
- 71. 12 years & under Child's Best Bird Any Colour / Any Variety, male
- 72. 12 years & under Child's Best Bird Any Colour / Any Variety, female

Additional Prizes *sponsored by Laurence Thorsell*

Best Child's Bird: \$5

Best Backyard Chook belonging to a child under 12 years: \$5

Loudest Rooster: \$5

Hen that lays an egg during the Show: \$5



BRIMBLE

AUSTRALIA'S RAIL MAINTENANCE PEOPLE

With the largest maintenance fleet in Australia, we deliver outstanding outcomes for rail operators coast-to-coast with machines engineered to be more reliable, efficient and safer than any others on the market.

LEARN MORE
BRIMBLE.COM.AU

Visit our web site www.gresfordshow.com.au or our Facebook page

**GRESFORD SHOW 2026 WILL BE HELD ON
FRIDAY 13TH & SATURDAY 14TH
MARCH 2026**



THANK YOU FOR VISITING THE 2025 SHOW

Kirkwoods

PROUDLY SUPPORTING THE GRESFORD AREA SINCE 1921

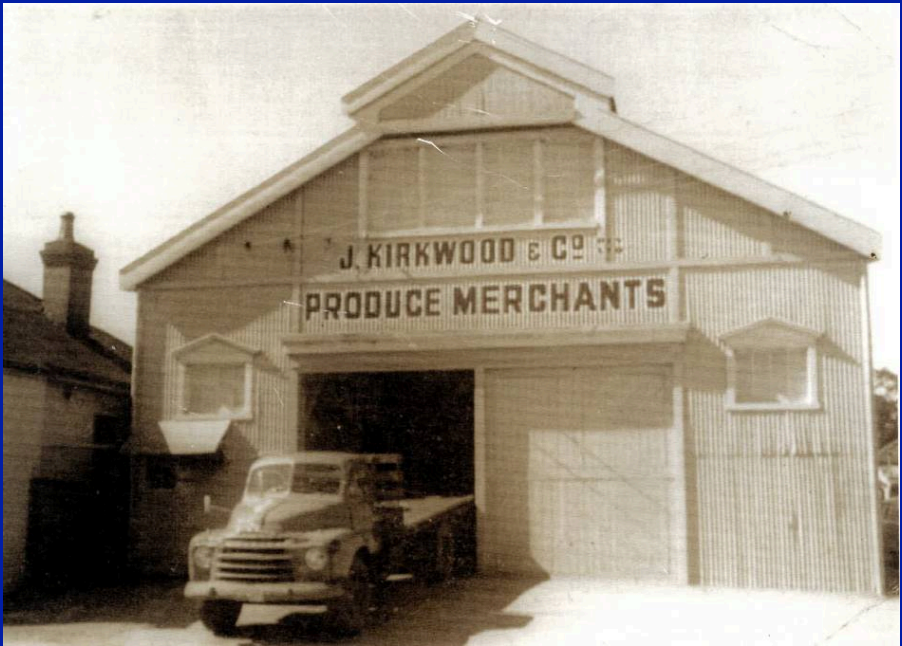

MAITLAND

4 Johnson Street Rutherford NSW 2320
Telephone: (02) 4932 8711
Email: rutherford@kirkwoodsproduce.com.au

SINGLETON

Corner John & Munro Street Singleton NSW 2330
Telephone: (02) 6572 2766
Email: singleton@kirkwoodsproduce.com.au