



94TH ANNUAL

GRESFORD SHOW

FRIDAY 13 + SATURDAY 14 MARCH 2026

HORSE SHOW SCHEDULE

PROUDLY SPONSORED BY

Kirkwoods

THE FARM & PET FOOD PEOPLE



SINCE 1921

MAITLAND

4 Johnson Street Rutherford NSW 2320

Telephone: (02) 4932 8711

Email: rutherford@kirkwoodsproduce.com.au

SINGLETON

Corner John & Munro Street Singleton NSW 2330

Telephone: (02) 6572 2766

Email: singleton@kirkwoodsproduce.com.au



- | | |
|---|--|
|  Agronomic Advice |  Spraying Equipment |
|  Seed & Fertiliser |  Animal Handling |
|  Agriculture Chemicals |  Stock & Pet Feed |
|  Electric & Rural Fencing |  Dairy Supplies |
|  Irrigation & Water Tanks |  Animal Health |

Partners in Farming

www.farmerswarehouse.com.au

50 Magpie Street
Singleton NSW 2330

 6571 5144

102 Dowling Street
Dungog NSW 2420

 4992 1639

Visit our web site www.gresfordshow.com.au or our Facebook page

94th Annual Gresford Show

Friday 13th & Saturday 14th March 2026

General Enquiries: Elise Chesworth, GDAS Hon. Secretary
Phone: 0428 354 375
Email: gresfordshow@outlook.com
Mail: PO Box 9, East Gresford NSW2311

GDAS Hon. Treasurer Angus Uren **Mobile:** 0418 526 570

Campdraft & Horse Ring Enquiries	Naomi Kauter	Mobile: 0421 133 153
Ring Master	Josh Evans	Mobile: 0418 409 013
Assistant Ringmaster	Paul Dooley	Mobile: 0458 662 646

THIS IS A LICENSED EVENT
NO ALCOHOL IS TO BE BROUGHT INTO THE SHOWGROUND

GRESFORD DISTRICT AGRICULTURAL SOCIETY OFFICE BEARERS

PATRONS	Mr Chris Dooley OAM, Mr Graham Hudson OAM, Mr Robert Richardson & Mr Peter Lawrence
PRESIDENT	Mr Mick Kealy
VICE PRESIDENTS	Mr Paul Dooley and Mr Josh Evans
HON. TREASURER	Mr Angus Uren
ASST TREASURER	Mr. Jamie Maddocks
HON. SECRETARY	Mrs Elise Chesworth
ASST SECRETARY	Mr Matthew Chesworth
HON. SOLICITOR	Arnold Lawyers
AUDITOR	Kelly and Partners – Chartered Accountants

SPECIAL FEATURE EVENT UNDER THE LIGHTS, SATURDAY NIGHT

INVITATIONAL STEER RIDE

SPONSORED BY



BUILDING

☎ 0419 388 066

GATE CHARGES

Members:

Free on production of Members Card

How to become a member: GDAS Membership is \$25 per person (2025/26).

Upon payment, you receive two Members Tickets for the 2026 Gresford Show.

Membership entitles a member to free entry to the ground for all sessions of the Show and include a vote at the Annual Election of the Show Committee of Management.

For membership enquiries, please email [secretary at gresfordshow@outlook.com](mailto:secretary@gresfordshow@outlook.com)

Non-members:

Friday	Adults	\$15	Non-members:	Pensioners	\$10
	Children 6-15yrs	Free		Children under 6yrs	Free
Saturday	Adults	\$25		Pensioners	\$10
	Children 6-15yrs	\$10		Children under 6yrs	Free
Family ticket 2 adults + 3 children			\$50	(Saturday only)	
Two-day pass adults only			\$35	(Friday + Saturday)	

Note to competitors: Non-member competitors are subject to gate charges in line with non-member prices.

Competitor entry is not free.

WE THANK OUR GENEROUS SPONSORS FOR THEIR SUPPORT OF OUR SHOW

A & L Clements
 Addweld Fabrications P.L.
 Auto Select
 B & B Turnbull
 Baileys of Greta
 Barbara Horn
 Beatty Hotel
 Berea Park Financial
 Boambee Angus
 Bonnie Thorsell
 Bowe & Lidbury
 Brigitte Uren
 C & M Addison
 C Richardson
 Chris Dooley OAM & family
 The Cook Family
 Craig Kelehear
 D & J Maroulis- Boydells
 D & R Chesworth
 Daphne Jupp
 David & Ann Robinson
 Davy and Olsen
 Di Thornton-Smith
 Doyle Ag & Fabrication
 Dungog Shire Council
 Ellavale Enterprise
 Family of late Earl & Deidre
 Lawrence
 Family of Late M Horn
 Family of Late D Hilliard
 Family of Late D Lawrence

Farmers Warehouse,
 Singleton & Dungog
 G & L Schreiber
 Graham Chevalley
 Gresford Meat Co.
 Gresford CWA
 Gresford Foodworks
 Gresford Garage & Rural
 Helen Russell- Brown
 Ippico
 J & A Stevenson
 J & B Doyle
 J & D Hancock
 J & P Evans
 J & H Maddocks
 J Grant
 Jacaranda Farm
 James C Hall
 John Nicholas & Partners
 Joliffe Building Services
 Jupp's Earthmoving
 K & K Turnbull
 K & R Trappel Excavation
 Kauter Civil Consulting
 Julie Osborne
 Kirala Angus
 Kirkwoods Produce
 Laurence Thorssell
 S Lawrence & Family
 Louise Chiplin

M Dent
 M Hill
 Merchant Excavation& Elect
 Naomi & David Horn
 National Stockyards
 Norco Heatherbrae & Dungog
 One Agency – Sharon Hill
 P & J Edmonds
 P Fleming
 Pamela Munson
 Paterson River Building
 Paterson River Pony Club
 Paul Dooley Pty Ltd
 Pip Tarjan
 Pipeline Logistics Consultancy
 Australia
 P J and M L Lawson
 Richardson Pastoral Co
 Rob & Faye Ryan
 Robert Lloyd Thornton
 Roy & Gillian Harris
 Salt, Chilli & Lime, East Maitland
 Scott Brown
 Shaddock Real Estate
 Stone Mountain Pastoral Co
 T & E Chaloner
 The Varley Family
 Theresa Cowley
 Torryburn Stud
 Trevor Clements



HORSE REGULATIONS

- All competition at this show is governed by these regulations and by the Agricultural Societies Council of NSW Rules for Discipline in Horse Sections at Shows which can be viewed at www.agshowsnsw.org.au. Should it become necessary for the ASC Disciplinary Committee to open an inquiry into any aspect of competition in this Horse Section, this Society will support any penalty imposed by that Committee as a result of the inquiry and will support penalties resulting from enquiries arising from Horse Sections at other NSW shows.
- **INDEMNITY AND WAIVER FORMS:** The Horse Committee will take all care in managing the Section, but competitors taking part in this Horse Section do so at their own risk. Each adult competitor must, before competing, complete and sign a form indemnifying the Gresford Show Society and waiving any claims against the Society for any injury sustained in competition or for loss or damage to the competitor's property or damage caused by the competitor or his/her animal(s) at the Show. A similar form must also be completed and signed by a parent or guardian for each competitor who is under 18 years of age. **ALSO**, all competitors must complete a Horse Health Declaration, each horse with which the competitor has brought onto the Showgrounds must be listed together with the Property Identification Code (PIC) of the property from which the horse came to the Show.
- All Horse Section Entries (Except Campdraft & OTT) will be ticketed entries on the day
- Campdraft entries will be via Campdraft Central and will open on Monday 23rd 2026 February at 8am.
- Participants Indemnity and Waiver Forms (ASC) to be signed and Competitor Cards collected at entry box. All tickets and forms to be handed in and/or purchased at the ring office on the bottom side of the ring.
- All competitors must provide a property PIC on entry forms. **NO PIC - NO RIDE – NO COMPETING**
- Every rider is encouraged to wear a **safety helmet** compliant with the current Australian Standard. All riders and competitors under 18 years of age **must** always wear an approved helmet when competing in the ring, in either ridden or handler classes.
- Age of horses to be calculated from August 1st.
- Stallions and Colts may only compete where specifically permitted. Stallions and Colts must be ridden or handled by a person 17yrs and over.
- Horses in appropriate classes must be registered with their respective Breed Societies and copies of Registration must be available for presentation on request.
- Competitors in ring events are requested to be correctly attired and to have their horse ready to enter the marshalling area as and when directed by the Stewards. Any competitor disregarding the directions and requests of the Stewards will not be permitted to compete in the events about to take place.
- The dispute committee consists of Ringmaster, Assistant Ringmaster and Main Steward of section involved.
- The committee reserves the right to make any alterations to the program of events if necessary.
- All entries are accepted on the understanding that the exhibitor & competitor will abide by the Rules, Regulations & By-laws of the Society.

- All exhibitors and competitors competing in horse ring events and Campdraft events and spectators wishing to enter the ring area must sign an insurance indemnity form and display an indemnity identification arm band prior to entering the ring area.
- All Forms are available at the ring entry office.
- Drug Testing may be carried out at this Show. Any owner &/or exhibitor whose horse presents positive to a prohibitive substance will be subject to investigation by the ASC Disciplinary Committee. Any penalty imposed as a result of an infringement will be fully supported by this Society.
- All animals brought onto the showgrounds are to be in good health.
- All stock/animal bedding must be removed by the exhibitor before leaving the showground. Either take with you or leave on dump pile behind the cattle stalls.
- **Horse Measuring:** No official measuring will take place at the show, but, if a question about height arises, proof of height may be required. In the absence of proof, a decision will be at the absolute discretion of the Ring Master or Chief Steward.

LOCAL: Embraces competitors residing in the Dungog Shire; Duns Creek, Glendonbrook or a Member of the Paterson River & Hinton Wallalong Pony Clubs.

NOVICE: Open to all competitors who have not won a first prize in a solo event at an agricultural show.

INTERMEDIATE: Means one who has not won first, second or third prize in a solo event at a Royal Show.

Show Hunters: Horses in these classes may **not** also compete in Ridden Hack, Galloway, or Pony classes.

Ridden Hack, Galloway, Pony: Horses in these classes may **not** also compete in Show Hunter classes.

PRIZE MONEY CARDS: All prize monies will be paid out at the Top Secretary Office upon presentation of the prize cards handed out in the ring.

All prize-winning competitors and exhibitors in ring events on Saturday are invited and encouraged to participate in the Grand Parade.



gresfordshow.com.au or our Facebook page

NATIONAL STOCKYARD SYSTEMS PTY LTD

Australia's Best Stockyards

Sheep
Simon Burrell
Mob: 0425 315 913

Cattle • Horses •
37B Kyle Street
Rutherford NSW 2320
Ph (02) 49321363

Goats • Alpacas
Nathan Ellicott
Mob: 0431 163 770

www.nationalstockyards.com.au

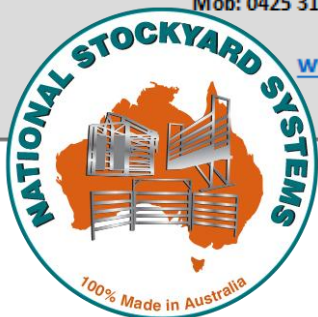

**Cattle Yard | Crushes | Load Ramps | Horse Yards |
Access Grids | Sheep Yards | General Yards | Panels**

Whether you need a yard to work 5 head, or 1000 head National Stockyards Systems can supply an award-winning yard to suit your needs and budget. Our new patented HEADMASTER HEADBAIL is on all our crushes. This head bail is so innovative, that even a lady or a child can put more than enough pressure on a neck to hold an animal securely.

All yards are MANUFACTURED LOCALLY AT RUTHERFORD using Australian steel & supplied to all states and territories throughout Australia. Direct to the farmer (over 150 standard plans available). We have also exported products to Papua New Guinea, Turkey, Fiji, Samoa. We offer a comprehensive service from the design to manufacturing to delivery & installation, with your assistance.

ADDWELD FABRICATIONS PTY LTD

Mitchell's Flat Rd., SINGLETON

General Fabrication

Horse truck bodies Dog kennels

Stock crates

Custom fabrication work

On site repairs Stock yards

A Family Owned Business

Office: 0265741314 Dean: 0428465549 David: 0417290799

Visit our web site www.gresfordshow.com.au or our Facebook page

CAMPDRAFT

Friday 13th March 2026 | Commences 7:00am

The Campdraft is Sponsored by National Stockyard Systems and Lawrence Family Trust

Entries open: 8am Monday 23rd February 2026 via Campdraft Central website

Enquiries to Horse Secretary: Naomi Kauter (0421 133 153)

- The Committee reserve the right to alter the program without notice.
- Campdraft schedule is subject to the availability of cattle.
- Campdraft entry fees are inclusive of camping fees, though all attendees are required to pay gate entry fees or be a financial member of GDAS
- All competitors and spectators wishing to enter the ring must sign an insurance indemnity form and display an indemnity identification arm band prior to entering the ring area. NO wrist band = NO ride.
- Indemnity forms are available on our web site www.gresfordshow.com.au or may be collected from the ring office.
- LIMIT OF ENTRIES: Stewards reserve the right to restrict the number of entries in each draft, IF the availability of cattle becomes a governing factor.
- Junior and Juvenile competitors are permitted a maximum of two entries.
- The stock levy of \$20 is non-refundable if less than 72 hours notification is given of intent to withdraw from competition.

1. **Paterson River Pony Club Junior Draft** *Competitors 8 years & under 13 years*

Entry fee: \$25 inc. stock levy ***Sponsored by Paterson River Pony Club***

Prizes 1st \$40 2nd \$35 3rd \$30 4th \$25 Cut out prize \$10

2. **Chris Dooley Family Juvenile Draft** *Competitors 13 years & under 17 years*

Entry fee: \$25 inc. stock levy ***Sponsored by C & M Dooley and Paterson***

River Pony Club Winner presented with perpetual Warren Richards Shield

Prizes 1st \$40 2nd \$35 3rd \$30 4th \$25 Cut out prize \$10

3. **The Stan Kelehear & Tom Richardson Memorial Maiden Draft** Total Prize Money: \$660

Sponsored by Craig Kelehear and Richardson Pastoral Company

Winner to receive R.B.L. (Bruce) Capp Memorial Trophy

Winner to receive a Rug- Kindly Donated by Catherine Cupit

Entry fee: \$35 inc. stock levy ***(to be run concurrently with the Novice)***

Prizes 1st \$100 2nd \$70 3rd \$50 4th \$30 Cut out prize \$10

4. **The J.P. Dooley Memorial Novice Draft** Total Prize Money: \$ 870

Sponsored by Paul Dooley and The Tarjan Family

Entry fee: \$40 inc. stock levy ***(to be run concurrently with the Maiden)***

1st Round:

1st \$40 2nd \$30 3rd \$30 Cut out prize \$10

Final Round (aggregate score, ran Saturday):

1st \$130 2nd \$80 3rd \$60 4th \$50 5th \$40

5. **The Jim Jupp Memorial Open Draft** Total Prize Money: \$2160

Sponsored by Mrs. Daphne Jupp and Addweld Fabrications

Ray Thomas Memorial Trophy for highest score in final

Entry fee: \$55 inc. stock levy

1st Round: 1st \$50 2nd \$40 3rd \$30 Cut out prize \$25

Final Round (aggregate score, ran Saturday):

1st \$1000 2nd \$500 3rd \$300 4th \$130 5th \$85

Section 1: Horses | Friday 13th March 2026
Local Ring 1 Commences 8:00am

Most Successful Local Competitor Under 18 Years

David Cain Memorial sash and \$150 prize money

Sponsored by Stone Mountain Farms

Points awarded for 1st, 2nd and 3rd over the two days of the show on a nominated horse and rider.

Horse and rider must be nominated at the Ring Office by 12noon on Friday of the show.

To be eligible, the local rider must be a resident of the Dungog Shire, Duns Creek, Glendonbrook or a member of Paterson River or Hinton-Wallalong Pony Club and ***must participate in the Grand Parade***. Winner is announced during the Grand Parade.

Local Classes

Entry fee: \$3

Prizes: 1st \$7 2nd \$4 3rd Ribbon (unless stated otherwise)

Sponsored by Merchant Excavation & Electrical

- 6. Led Boy Rider under 7 years (not eligible for Champion or Class 7 & 8)
- 7. Boy Rider, under 5 years
- 8. Boy Rider, 5 years & under 7 years
- 9. Boy Rider, 7 years & under 9 years
- 10. Boy Rider, 9 years & under 11 years
- 11. Boy Rider, 11 years & under 13 years

Champion & Reserve Champion Boy Rider under 13 years

- 12. Led Girl Rider under 7 years (not eligible for Champion or Class 13 & 14)
- 13. Girl Rider under 5 years
- 14. Girl Rider, 5 years & under 7 years
- 15. Girl Rider, 7 years & under 9 years
- 16. Girl Rider, 9 years & under 11 years
- 17. Girl Rider, 11 years & under 13 years

Champion & Reserve Champion Girl Rider under 13 years

- 18. Boy Rider, 13 years & under 15 years
- 19. Boy Rider, 15 years & under 17 years

Champion & Reserve Champion Boy Rider 13 years & under 17 years

- 20. Girl Rider, 13 years & under 15 years
- 21. Girl Rider, 15 years & under 17 years

Champion & Reserve Champion Girl Rider 13 years & under 17 years

James Hall Supreme Champion Local Rider under 17 years
\$200- presented during Grand Parade

Visit our web site www.gresfordshow.com.au or our Facebook page

22. Rider, 17 years & under 21 years

23. Rider, over 21 years

Champion & Reserve Champion Local Rider

Champion Winner to receive a Rug- Donated by Paul Dooley Pty. Ltd

24. Child's Hack Rider, under 10 years (no led riders)

25. Child's Pony Hack n.e. 13hh, Rider under 17 years

26. Child's Pony Hack over 13hh & n.e. 14hh, Rider under 17 years

27. Child's Galloway Hack over 14hh & n.e. 15hh, Rider under 17 years

28. Child's Hack over 15hh, Rider under 17 years

29. Hack, Rider 17 years & over

Champion and Reserve Champion Local Hack

Champion Winner to receive a Rug- Donated by Catherine Cupit

30. Pair of Riders, under 9 years

31. Pair of Riders, 9 years & under 12 years

32. Pair of Riders, 12 years & under 17 years

33. Pair of Riders, 17 years & over

34. Local Rider, over 40 years

35. Parent and Child Riders

36. Canter Horse Rider, under 10 years

37. Canter Horse Rider, 10 years & under 17 years

38. Walking Horse Rider, under 17 years

39. Most Suitable School Children's Pony (to carry at least three children)

40. Committee Riding Class (GDAS Committee Members only)



MERCHANT

EXCAVATION & ELECTRICAL

Call Gregg on 0429 389 473

www.merchantindustries.com.au

Visit our web site www.gresfordshow.com.au or our Facebook page

Sporting Events

(Following the completion of the above Ring Classes)

Entry fee: \$3 – entries taken at the Ring Office prior to all Sporting Events

Prizes: 1st \$7 2nd \$4 3rd Ribbon (unless stated otherwise)

Sponsored by Julie Osborne & Merchant Excavation & Electrical

- | | |
|---|---|
| 41. Keyhole Race, under 7 years | 54. Flag Race, under 7 years |
| 42. Keyhole Race, 7 years & under 9 years | 55. Flag Race, 7 years & under 9 years |
| 43. Keyhole Race, 9 years & under 11 years | 56. Flag Race, 9 years & under 11 years |
| 44. Keyhole Race, 11 years & under 13 years | 57. Flag Race, 11 years & under 13 years |
| 45. Keyhole Race, 13 years & under 15 years | 58. Flag Race, 13 years & under 15 years |
| 46. Keyhole Race, 15 years & under 17 years | 59. Flag Race, 15 years & under 17 years |
| 47. Barrel Race, under 7 years | 60. Flag Race, 17 years & over |
| 48. Barrel Race, 7 years & under 9 years | 61. Bending Race, under 7 years |
| 49. Barrel Race, 9 years & under 11 years | 62. Bending Race, 7 years & under 9 years |
| 50. Barrel Race, 11 years & under 13 years | 63. Bending Race, 9 years & under 11 years |
| 51. Barrel Race, 13 years & under 15 years | 64. Bending Race, 11 years & under 13 years |
| 52. Barrel Race, 15 years & under 17 years | 65. Bending Race, 13 years & under 15 years |
| 53. Barrel Race, 17 years & over | 66. Bending Race, 15 years & under 17 years |
| | 67. Bending Race, 17 years & over |



KAUTER



CIVIL

Section 1: Horses | Friday 13th March 2026
Stock Horse Ring 2 Commences 8:30am

Entry fee: \$5 per class

Prizes: 1st \$7 2nd \$4 3rd Ribbon (unless stated otherwise)

Sponsored By Kirkwoods Produce, Maitland & Singleton



**Australian Stock Horse
SOCIETY**

Australian Stock Horses – registered with the A.S.H.A

Broad Ribbons supplied by Eastern Branch ASHS

68. Junior Handler, under 13 years

69. Junior Handler, 13 years & under 18 years

70. Colt, 3 years & under

71. Stallion, 4 years & over

Champion Stallion or Colt Sponsored by Baileys of Greta

Reserve Champion Stallion or Colt

72. Filly, under 2 years

73. Filly, 2 years & under 4 years

74. Mare, 4 years & over, n.e. 15hh

75. Mare, 4 years & over, exceeding 15hh

Champion Mare or Filly- Rug & \$50 cash prize for Champion, Sponsored by Jacaranda Farm

Reserve Champion Mare or Filly

76. Gelding, under 2 years

77. Gelding, 2 years & under 4 years

78. Gelding, 4 years & over, n.e. 15hh

79. Gelding, 4 years & over, exceeding 15hh

Champion Gelding Sponsored by Baileys of Greta

Reserve Champion Gelding

Supreme Led Australian Stock Horse

\$100 plus Rug & Sash, donated by the Varley family.

80. ASHLA Riding Class

81. Junior ASHLA Riding Class, Rider under 18 years

82. Novice ASH Hack

83. 3 years & under ASH Hack

84. Stallion ASH Hack

85. Mare ASH Hack

86. Gelding ASH Hack

87. ASH Junior Hack, Rider under 13 years

88. ASH Junior Hack, Rider 13 years & under 18 years

Champion ASH Hack Sponsored by Gresford Garage & Rural

Reserve Champion ASH Hack

89. Novice Working ASH

90. 3 years & under Working ASH

Visit our web site www.gresfordshow.com.au or our Facebook page

- 91. Working Stallion ASH
 - 92. Working Mare ASH
 - 93. Working Gelding ASH
 - 94. Junior Working ASH, Rider under 13 years
 - 95. Junior Working ASH, Rider 13 years & under 18 years
- Champion Working Stock Horse** Sponsored by Gresford Garage & Rural
Reserve Champion Working Stock Horse

Supreme Ridden Australian Stock Horse

\$100 plus Rug & Sash, Sponsored by Kirkwoods Produce, Maitland & Singleton

Champion Junior Australian Stock Horse Rider or Handler, under 18 years - \$50 Voucher & Sash
(Awarded to most successful competitor in Classes 68, 69, 88, 89, 95, 96) Sponsored by Baileys of Greta

Reserve Champion Junior Australian Stock Horse Rider or Handler, under 18 years



Visit our web site www.gresfordshow.com.au or our Facebook page

Section 1: Horses | Saturday 14th March 2026

Ring 1 Commences 8:00am

Entry fee: \$5 per class

Prizes: 1st \$7 2nd \$4 3rd Ribbon (unless stated otherwise)

All Champions in Ring 1 receive \$50 prize money.

Show Hunters may not compete in Hack Classes

ANSA

- Entries in the following classes must be registered with the ANSA. Proof of registration must be produced if requested. Broad Ribbons supplied by Australian National Saddle Horse Association.

Led ANSA

97. Led ANSA, under 2 years

98. Led ANSA, 2 years & over, 14hh n.e. 15hh

99. Led ANSA, 2 years & over, 15hh n.e. 16hh

100. Led ANSA, 2 years & over, over 16hh

Champion & Reserve Champion Led ANSA

Champion to receive a Rug- Donated by Catherine Cupit



Led Thoroughbreds

101. Led Colt or Stallion

102. Led Filly or Mare

103. Led Gelding

Champion & Reserve Champion Led Thoroughbred

103A. Ridden Thoroughbred

Ridden ANSA

104. Ridden ANSA, over 14hh n.e. 15hh

105. Ridden ANSA, over 15hh n.e. 16hh

106. Ridden ANSA, over 16hh

Champion & Reserve Champion Ridden ANSA

Hacks

107. Novice Hack, over 15hh

108. Intermediate Hack, over 15hh

109. Hack, over 15hh n.e. 15.2hh

110. Hack, over 15.2hh n.e. 16hh

111. Hack, over 16hh n.e. 16.2hh

112. Hack, over 16.2hh

113. Hack, 15hh n.e. 16hh

114. Hack, 16hh & over

115. Childs Hack, over 15hh

116. Adults Hack, over 15hh

Champion Hack 15hh n.e. 16hh Champion Rug Donated by Morpeth Veterinary Clinic

Reserve Champion Hack 15hh n.e. 16hh

Champion & Reserve Champion Hack, over 16hh Champion Rug Donated by Catherine Cupit

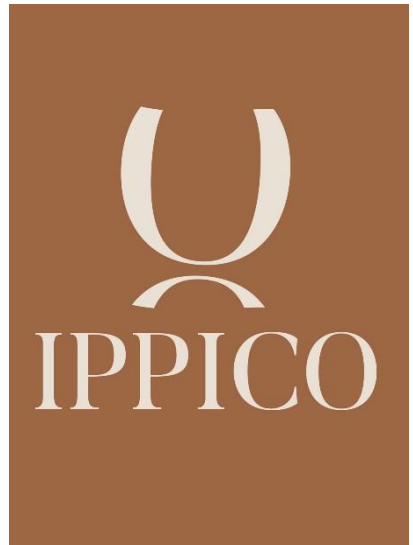

Visit our web site www.gresfordshow.com.au or our Facebook page

Riding Classes

117. Novice Lady or Gent Rider, 17 years & over

118. Lady Rider, 17 & under 21 years

119. Lady Rider, 21 years & under 40 years

120. Lady Rider, 40 years & over

Champion & Reserve Champion Lady Rider over 17 years-

Champion Rug Donated by Ippico Equestrian

121. Gent Rider, 17 years & under 21 years

122. Gent Rider, 21 years & over

Champion & Reserve Champion Gent Rider over 17 years-

Champion Rug Donated by Gresford Garage and Rural

Supreme Ridden Horse of the Show
(inc. Show Hunters) Cash, Rug & Sash, donated by
Kirkwood Produce, Maitland & Singleton



SHADDOCK
REAL ESTATE

☎ 02 6572 1199

📍 116 John Street, Singleton NSW 2330

✉ admin@shaddockrealestate.com.au

🌐 www.shaddockrealestate.com.au

Visit our web site www.gresfordshow.com.au or our Facebook page

Kirkwoods

PROUDLY SUPPORTING THE GRESFORD AREA SINCE 1921



MAITLAND

4 Johnson Street Rutherford NSW 2320
Telephone: (02) 4932 8711
Email: rutherford@kirkwoodsproduce.com.au

SINGLETON

Corner John & Munro Street Singleton NSW 2330
Telephone: (02) 6572 2766
Email: singleton@kirkwoodsproduce.com.au

Visit our web site www.gresfordshow.com.au or our Facebook page



Off The Track Thoroughbred Classes

Sponsored By Torryburn Stud. The horse must be a registered thoroughbred that has trialed or raced at a local, national, or interstate level.

Entries should be made prior to the Show date by posting to the Secretary at P.O. Box 9 East Gresford, 2311 or the owners/rider must present a copy of the horses Australian Stud Book Papers at race results by midday on the Show Day at the Horse Office. If the horse is not micro-chipped, its brands must be clearly visible and shown on its official registration document for identification at the Show.

The LED and Ridden OTT classes are subject to the rules and regulations of the NSW/ACT Off the Track Series. Please review the rules in the following link to ensure that you are eligible to compete. https://www.gresfordshow.com.au/files/ugd/9652d3_018b8ed4a19b4a0b80ebff1526e68a5d.docx?dn=NSW-ACT%20OTT%20Series%20Regulations%20as%20at%20Dec

For full entry requirements, please see the Gresford Show website: www.gresfordshow.com

Entry fee: \$25 per entry

123. OTT Led Class, Thoroughbred

Prizes: 1st \$100 + Rug + Garland 2nd \$60 3rd \$40 Rosettes to 6th place

124. OTT Ridden Class, Thoroughbred

Prizes: 1st \$300 + Rug + Garland 2nd \$150 3rd \$50 Rosettes to 6th place



Visit our web site www.gresfordshow.com.au or our Facebook page

Entry fee: \$5 per class

Prizes: 1st \$7 2nd \$4 3rd Ribbon (unless stated otherwise)

Sponsored By the Hall Family

All Champions in Ring 2 receive \$50 prize money.

Australian Riding Ponies

Ponies must be registered with the Australian Riding Pony Association

Ribbons donated by the Australian Riding Pony Association

125. Led Colt, under 4 years

126. Led Stallion, over 4 years

Champion & Reserve Champion Led Australian Riding Pony Stallion or Colt

127. Led Filly, under 4 years

128. Led Mare, 4 years & over, under 13.2hh

129. Led Mare, 4 years & over, 13.2hh n.e. 14.2hh

Champion & Reserve Champion Led Australian Riding Pony Mare or Filly

130. Led Gelding, under 4 years

131. Led Gelding, over 4 years & under 13.2hh

132. Led Gelding, over 4 years & over 13.2hh n.e. 14hh

Champion & Reserve Champion Led Australian Riding Pony Gelding

Supreme Champion Led Australian Riding Pony

Australian Saddle Ponies

Entries in the following Classes must be registered with the ASPA. Proof of registration must be produced if requested.

Broad ribbons donated by Australian Saddle pony Association.

133. Led Colt or Stallion

134. Led Filly or Mare

135. Led Gelding

Champion & Reserve Champion Led Australian Saddle Pony

Ridden Australian Saddle Ponies

136. Ridden Stallion

137. Ridden Mare or Gelding, under 13.2hh

138. Ridden Mare or Gelding, 13.2hh n.e. 14.2hh

Champion & Reserve Champion Ridden Australian Saddle Pony

Ridden Australian Riding Ponies

139. Ridden Stallion

140. Ridden Mare or Gelding, under 13.2hh

141. Ridden Mare or Gelding, 13.2hh n.e. 14.2hh

Champion & Reserve Champion Australian Ridden Riding Pony- Rug Donated by Catherine Cupit

Pony Hacks

Champions to receive prize of \$50.

- 142. Novice Pony Hack, under 14hh
- 143. Intermediate Pony Hack, n.e. 14hh
- 144. Pony Hack n.e. 12.2hh
- 145. Pony Hack, over 12.2hh n.e. 13hh
- 146. Pony Hack, over 13hh n.e. 13.2hh
- 147. Pony Hack, over 13.2hh n.e. 14hh
- 148. Pony Hack, over n.e. 14hh
- 149. Pony Hack, over 12.2hh n.e. 14hh
- 150. Childs Pony Hack, n.e. 14hh
- 151. Adults Pony Hack, n.e. 14hh



Champion & Reserve Champion Pony Hack n.e. 12.2hh-

Champion to receive a Rug Donated by Riverside Vacy

Champion & Reserve Champion Pony Hack over 12.2hh n.e. 14hh-

Champion to receive a Rug Donated by Taylor Stephens

Galloway Hacks

Champions to receive prize of \$50.

- 152. Novice Galloway Hack, over 14hh n.e. 15hh
- 153. Intermediate Galloway Hack, over 14hh n.e. 15hh
- 154. Lightweight Galloway Hack, over 14hh n.e. 14.2hh
- 155. Heavyweight Galloway Hack, over 14hh n.e. 14.2hh
- 156. Lightweight Galloway Hack, over 14.2hh n.e. 15hh
- 157. Heavyweight Galloway Hack, over 14.2hh n.e. 15hh
- 158. Galloway Hack, over 14hh n.e. 14.2hh
- 159. Galloway Hack, over 14.2hh n.e. 15hh
- 160. Childs Galloway Hack, 14hh n.e. 15hh
- 161. Adults Galloway Hack, 14hh n.e. 15hh

Champion & Reserve Champion Galloway Hack over 14hh n.e. 14.2hh-

Champion to receive a rug Donated by Gresford Meat Co.

Champion & Reserve Champion Galloway Hack over 14.2hh n.e. 15hh-

Champion to receive a rug Donated by JS Rural Contracting

An advertisement for JS Rural Contracting. On the left, there is a logo with the letters 'JS' in a large, bold, green font, followed by 'RURAL CONTRACTING' in a smaller, black, all-caps font. Above the word 'RURAL' is a green silhouette of a windmill. Below the logo, the text 'JAMES STEPHENS' is written in bold, followed by the phone number '0405 301 463' and the email address 'jsrural@hotmail.com'. At the bottom of the logo section, the text 'Efficient. Reliable. Rural contracting done right.' is displayed. On the right side of the advertisement is a photograph of a smiling man wearing a white cowboy hat and a striped shirt. The background of the advertisement shows a rural landscape with a field and a fence.

Visit our web site www.gresfordshow.com.au or our Facebook page

Junior Riding Classes

Champions to receive prize of \$50.

162. Led Boy or Girl Rider, under 6 years

163. Novice Girl Rider, under 12 years (winner eligible for Championship)

164. Girl Rider, under 6 years

165. Girl Rider, 6 & under 9 years

166. Girl Rider, 9 & under 12 years

Champion & Reserve Champion Girl Rider under 12 years

167. Novice Boy Rider, under 12 years (winner eligible for Championship)

168. Boy Rider, under 6 years

169. Boy Rider, 6 & under 9 years

170. Boy Rider, 9 & under 12 years

Champion & Reserve Champion Boy Rider under 12 years

171. Novice Girl Rider, 12 & under 17 years (winner eligible for Championship)

172. Girl Rider, 12 & under 15 years

173. Girl Rider, 15 & under 17 years

Champion & Reserve Champion Girl Rider 12 & under 17 years

174. Novice Boy Rider, 12 & under 17 years (winner eligible for Championship)

175. Boy Rider, 12 & under 15 years

176. Boy Rider, 15 & under 17 years

Champion & Reserve Champion Boy Rider 12 & under 17 years

Team of Four Riders

Classes 177 & 178 Pony Club Association of NSW Rules & Scale of judging points will apply:

177. Team of 4 Riders, under 12 years

178. Team of 4 Riders, 12 years & under 17 years

PETER EVANS

& ASSOCIATES SOLICITORS

WILLS

We know there's lots of questions regarding wills, so we've provided some information to get you on the right track. Call us today to discuss your personal legal needs.

CONVEYANCING

We give you the benefit of years of experience. We advise you on fencing problems, easements, subdivision and covenants effecting the title and zoning issues.

TRUST DEEDS

Prepared quickly and professionally. Family Trusts, Unit Trusts and Hybrid Trusts. We also prepare Charitable Trusts for churches, educational and historical foundations.

CONTACT US

Peter Evans & Associates Solicitors
Level 3, 97 Scott Street
Newcastle NSW 2300
Mail: PO Box 751
Newcastle NSW 2300

Phone : (02) 4926 4788
Email : reception@evanslaw.com.au

Entry fee: \$5 per class

Prizes: 1st \$7 2nd \$4 3rd Ribbon (unless stated otherwise)

Show Hunters

Champions to receive \$50, Sponsored by Jacaranda Farm

- 179. Novice Show Hunter Pony Hack, n.e. 14hh
- 180. Intermediate Show Hunter Pony Hack, n.e. 14hh
- 181. Show Hunter Pony, n.e. 12hh
- 182. Show Hunter Pony, over 12hh n.e. 13hh
- 183. Show Hunter Pony, over 13hh n.e. 13.2hh
- 184. Show Hunter Pony, over 13.2hh n.e. 14hh
- 185. Show Hunter Pony, under 12.2hh
- 186. Show Hunter Pony, over 12.2 n.e. 14hh
- 187. Show Hunter Pony, ridden by an Adult
- 188. Show Hunter Pony, ridden by a Junior

Champion & Reserve Champion Show Hunter Pony n.e. 12.2hh

Champion & Reserve Champion Show Hunter Pony over 12.2hh n.e. 14hh

Champion to receive a rug Donated by Catherine Cupit

- 189. Novice Show Hunter Galloway Hack, over 14hh
- 190. Intermediate Show Hunter Galloway Hack, over 14hh n.e. 15hh
- 191. Show Hunter Galloway Hack, over 14hh n.e. 14.2hh
- 192. Show Hunter Galloway, over 14.2hh n.e. 15hh
- 193. Show Hunter Galloway, over 14hh to 15hh
- 194. Show Hunter Galloway, ridden by an Adult over 14hh
- 195. Show Hunter Galloway, ridden by a Junior over 14hh

Champion & Reserve Champion Show Hunter Galloway over 14hh n.e. 14.2hh

Champion to receive a rug donated by Kauter Civil Consulting

Champion & Reserve Champion Show Hunter Galloway over 14.2hh n.e. 15hh

- 196. Novice Show Hunter Hack, over 15hh
- 197. Intermediate Show Hunter Hack, over 15hh
- 198. Show Hunter Hack, over 15hh n.e. 15.2hh
- 199. Show Hunter Hack, over 15.2hh n.e. 16hh
- 200. Show Hunter Hack, over 16hh n.e. 16.2hh
- 201. Show Hunter Hack, over 16.2hh
- 202. Show Hunter Hack, over 15hh n.e. 16hh
- 203. Show Hunter Hack, over 16hh
- 204. Show Hunter Hack, ridden by an Adult
- 205. Show Hunter Hack, ridden by a Junior

Champion & Reserve Champion Show Hunter Hack over 15hh n.e. 16hh

Champion to receive a rug Donated by Catherine Cupit

Champion & Reserve Champion Show Hunter Hack over 16hh



Supreme Champion Show Hunter of the Show- All Champion Hunters eligible
Sash, \$150 cash and rug, Donated by Kauter Civil Consulting

Australian Stud Book Ponies

206. Led Stallion or Colt

207. Led Mare or Filly

208. Led Gelding

Champion & Reserve Champion Australian Stud Book Pony

Shetland Ponies

209. Led Filly, under 4 years

210. Led Mare, over 4 years

211. Led Colt, under 4 years

212. Led Stallion, over 4 years

213. Led Gelding, any age under 8.2hh

214. Led Gelding, any age over 8.2hh

Champion & Reserve Champion Shetland Pony

Miniatures – ponies & horses eligible

215. Filly or Mare

216. Colt or Stallion

217. Gelding

Champion & Reserve Champion Miniature

Welsh “A” Mountain Ponies

Must be registered WPCS, n.e. 12hh

218. Colt or Filly, under 4 years

219. Stallion, 4 years & over

220. Mare, 4 years & over

221. Gelding, any age

Champion & Reserve Champion Welsh “A” Mountain Pony

Welsh “B” Mountain Ponies

Must be registered WPCS, n.e. 13.2hh

222. Stallion, 4 years & over

223. Mare, 4 years & over

224. Gelding, any age

Champion & Reserve Champion Welsh “B” Mountain Pony

Welsh Cobs (Section C & D Must be reg. WPCS)

225. Stallion or Colt

226. Mare/Filly

227. Gelding

Champion & Reserve Champion Welsh Cob Section C & D

Welsh Part Bred

228. Stallion or Colt

229. Mare or Filly

230. Gelding

Champion & Reserve Champion Welsh Part Bred

Ridden Ponies

- 231. Ridden Australian Stud Book Pony
- 232. Ridden Shetland Pony
- 233. Ridden Welsh "A" Mountain Pony
- 234. Ridden Welsh "B" Mountain Pony
- 235. Ridden Welsh Cob
- 236. Ridden Welsh Part-Bred

Supreme Led Exhibit of The Show

\$150 and Sash

sponsored by Farmers Warehouse, Singleton & Dungog



Supreme Ridden Exhibit of The Show

\$150 cash, Rug and Sash

sponsored by Kirkwoods Produce, Maitland & Singleton

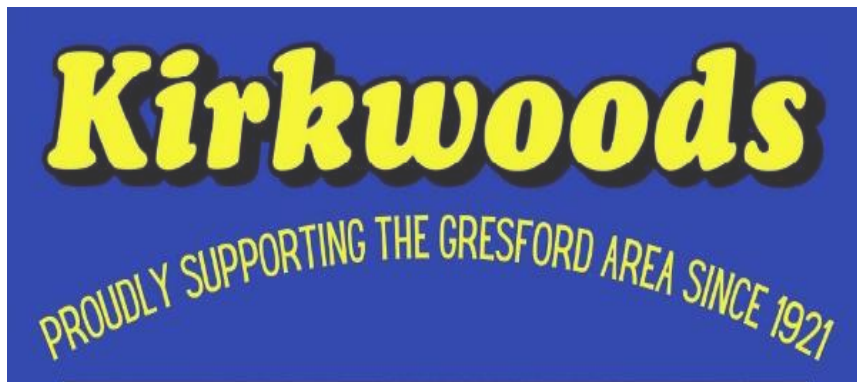

All breeds and crosses of ponies, light & heavy horses are eligible.

Entry fee: \$5 per class

Led Classes

Prizes: 1st \$10 2nd \$5 3rd Ribbon (unless stated otherwise)

Clydesdales, registered.

237. Led Filly or Mare

238. Led Colt or Stallion

239. Led Gelding of any age

Champion Led Clydesdale \$50 & Sash

Reserve Champion Led Clydesdale Sash

Shire, registered.

240. Led Filly or Mare

241. Led Colt or Stallion

242. Led Gelding

Champion Led Shire \$50 & Sash

Reserve Champion Led Shire Sash

Other Heavy Horse Breeds

243. Led Filly or Mare

244. Led Colt or Stallion

245. Led Gelding, any age

Champion Led Other Heavy Horse Breed \$50 & Sash

Reserve Champion Led Other Heavy Horse Breed Sash



Supreme Led Heavy Horse

\$500 (Champion Led Clydesdale, Champion Led Shire, Champion Led Other Heavy Horse Breeds are eligible)

246. Junior Handler, 17 years & under

Prizes: 1st \$10 2nd \$5 3rd Ribbon

Light Harness

Prizes: 1st \$30 2nd \$20 3rd \$10

247. Harness Pony, under 12hh

248. Harness Pony, 12hh & n.e. 14hh

249. Harness Horse, over 14hh

Champion Harness/Horse/Pony \$50 & Sash

Reserve Champion Harness/Horse/Pony Sash

250. Light Harness Pony Turnout, under 14HH, single or multiple

251. Light Harness Horse Turnout, single or multiple

Visit our web site www.gresfordshow.com.au or our Facebook page

- 252. Junior Driver, 17 years and under
- 253. Open Driver, single or multiple
- 254. Business turnout, single or multiple

Champion Harness Turnout Sponsored by R.M. Ward \$50 & Sash, classes 250, 251 & 253 are eligible.

Delivery Horses

- 255. Light Delivery Horse in a Vehicle
- 256. Medium/Heavy Delivery Horse in a Vehicle

Champion Delivery Horse \$50 & Sash

Reserve Champion Delivery Horse Sash

Working Heavy Harness Horses

Prizes: 1st \$10 2nd \$5 3rd Ribbon

- 257. Long Rein
- 258. Long Rein Junior, 17 years and under
- 259. Obstacle Course with Slide, Single horse
- 260. Pumpkin Snatch
- 261. Log Snig

"Jim Martin Memorial Champion Working Heavy Harness Horse"

Sponsored by Sueanne Martin

Champion - \$50 cash, Sash & Rug Reserve Champion- Sash

- 262. Ridden Heavy Horse

Prizes: 1st \$100 2nd \$50 3rd 25

Sponsored by Kirkwood Produce, Maitland & Singleton

- 263. Ridden Heavy Horse Obstacle Course

Prizes: Goods to the value of (not cash) 1st \$100 2nd \$50 3rd 25

Sponsored by Kirkwood Produce, Maitland & Singleton

CHAPMAN & SLATTERY

Farm Machinery Sales & Service

248 John Street

Singleton NSW 2330

Ph 02 6572 1116

sales@chapmanandslattery.com.au

New & Used Machinery New Holland John Shearer Howard

Hardi Yeomans Digga Duncan Drills Gessner Jarrett

Connor Shea Kuhn Daken Arrow Farmquip Bearings & Bolts



S I N C E

1 8 9 5



AgriSolutions

***PROUD PLATINUM
SPONSORS OF THE
2026 GRESFORD
SHOW***

Andrew Linnertson
Field Service Technician
Heatherbrae & Dungog
0448 978 044

Field Services

Animal Nutrition

Retail Services

Norco Agrisolutions Heatherbrae
9 Hank Street
Heatherbrae NSW 2324
(02) 4987 6500
heatherbrae@norco.com.au
Brooke - 0457 204 386

Norco Agrisolutions Dungog
291 Dowling Street
Dungog NSW 2420
(02) 4999 2600
dungog@norco.com.au
Craig - 0417 334 536

Kirkwoods

PROUDLY SUPPORTING THE GRESFORD AREA SINCE 1921

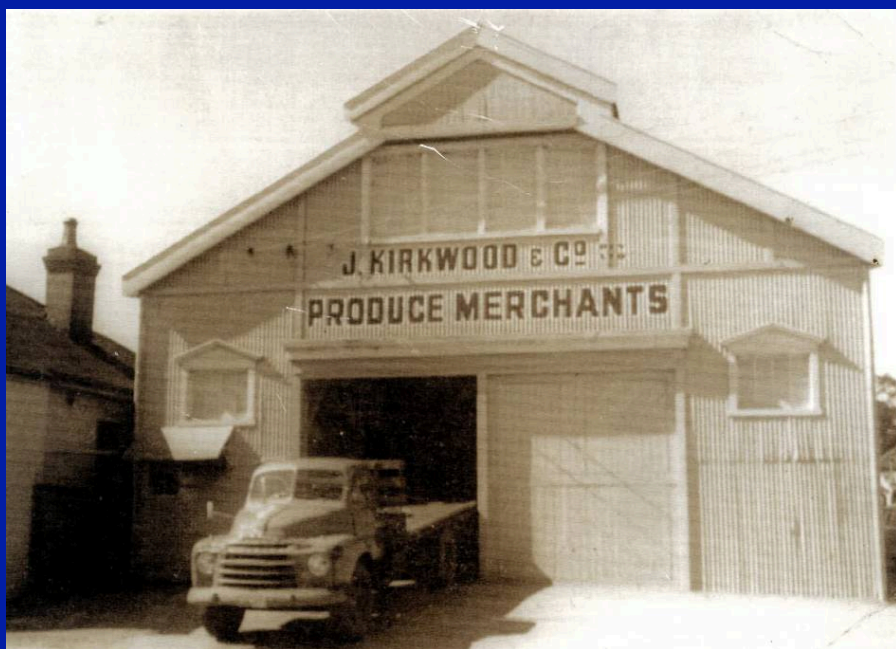

MAITLAND

4 Johnson Street Rutherford NSW 2320

Telephone: (02) 4932 8711

Email: rutherford@kirkwoodsproduce.com.au

SINGLETON

Corner John & Munro Street Singleton NSW 2330

Telephone: (02) 6572 2766

Email: singleton@kirkwoodsproduce.com.au