

93RD ANNUAL
GRESFORD SHOW
FRIDAY 7 + SATURDAY 8 MARCH 2025



PROUDLY SPONSORED BY

Kirkwoods

THE FARM & PET FOOD PEOPLE



MAITLAND

4 Johnson Street Rutherford NSW 2320

Telephone: (02) 4932 8711

Email: rutherford@kirkwoodsproduce.com.au

SINGLETON

Corner John & Munro Street Singleton NSW 2330

Telephone: (02) 6572 2766

Email: singleton@kirkwoodsproduce.com.au

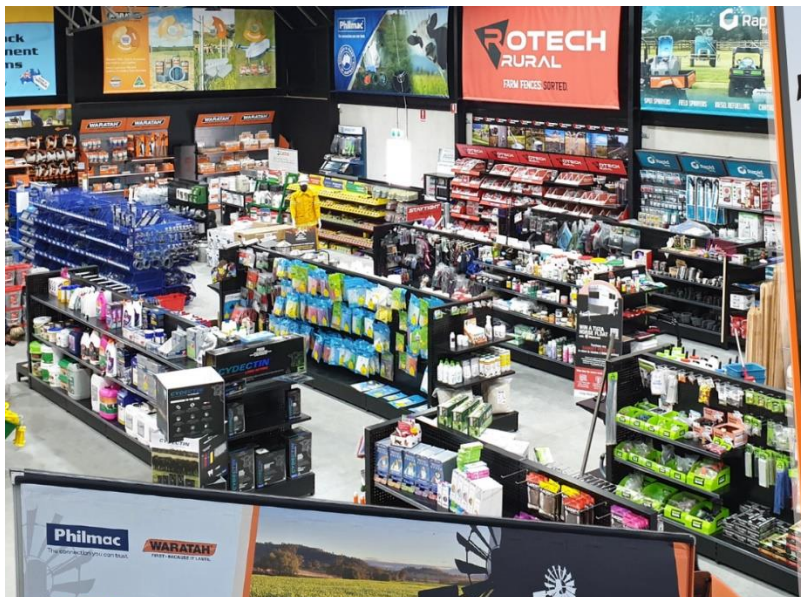

-  Agronomic Advice
-  Seed & Fertiliser
-  Agriculture Chemicals
-  Electric & Rural Fencing
-  Irrigation & Water Tanks
-  Spraying Equipment
-  Animal Handling
-  Stock & Pet Feed
-  Dairy Supplies
-  Animal Health

Partners in Farming

www.farmerswarehouse.com.au

50 Magpie Street
Singleton NSW 2330

 6571 5144

102 Dowling Street
Dungog NSW 2420

 4992 1639

Visit our web site www.gresfordshow.com.au or our Facebook page

93rd Annual Gresford Show

Friday 7th & Saturday 8th March 2025

General Enquiries

Elise Chesworth, GDAS Hon. Secretary

Phone: 0428 354 375

Email: gresfordshow@outlook.com

Mail: PO Box 9, East Gresford NSW2311

Treasurer

Angus Uren

Mobile: 0418 526 570

Campdraft & Horse Ring Enquiries

Naomi Kauter

Mobile: 0421 133 153

Ring Master

Josh Evans

Mobile: 0418 409 013

Assistant Ringmaster

Paul Dooley

Mobile: 0458 662 646

THIS IS A LICENSED EVENT

NO ALCOHOL IS TO BE BROUGHT INTO THE SHOWGROUND

OFFICE BEARERS

PATRONS

Mr C. Dooley OAM, Mr G. Hudson OAM,
Mr Alwyn Kelehear and Mr Robert Richardson

PRESIDENT

Mr Mick Kealy

VICE PRESIDENTS

Mr Paul Dooley and Mr Josh Evans

HON. TREASURER

Mr Angus Uren

ASST TREASURER

Mrs. Leona Clements

HON. SECRETARY

Mrs Elise Chesworth

ASST SECRETARY

Mr Matthew Chesworth

HON. SOLICITOR

Arnold Lawyers

AUDITOR

Kelly and Partners – Chartered Accountants

Section 18: Post Splitting

Stewards: Graeme & Rebecca Marsh

All entries and money must be received by Monday 17th February 2025

No entries or money will be accepted after this date.

Cheques to be made payable to "Gresford District Agricultural Society Inc."

POST TO: R Marsh c/o GDAS, P O Box 9, East Gresford 2311

- Competitors to assemble at 8:30am- Heats begin at 9am SHARP.
 - All Competitors must complete a waiver form and wear protective safety clothing.
 - All Finals will be held after the Grand Parade in the Main Ring as part of the Entertainment Program
- **All blocks will be as even as possible & peeled for these events****



1. Open Post Cut Entry fee: \$15.00

Prizes: 1st \$160 2nd \$110 3rd \$70 4th \$35 5th 5L Bar Oil *sponsored by Jupp's Earth Moving*

Most Improved of the Day: \$50 *sponsored by Tony Richardson*

2. Novice Post Split Entry fee: \$10.00

Prizes: 1st \$100 2nd \$75 3rd \$45 4th \$30 5th 5L Bar Oil *sponsored by Jupp's Earth Moving*

3. Under 100cc Post Splitting- Entry fee: \$10.00

Sponsored by J & P Evans & Ellavale Enterprise

Prizes: 1st \$160 2nd \$110 3rd \$70 4th \$35 5th 5L Bar Oil *sponsored by Jupp's Earth Moving*

4. **Feature Event Open Hot Saw Speed Cut 100cc- Entry fee:** \$20.00

Sponsored by Pipeline Logistics

Prizes: 1st \$180 + 1 pair of chainsaw chaps 2nd \$150 3rd \$100 4th \$70

5. Under 100cc Visually Standard Disk Stacking- Entry fee: \$20.00

Sponsored by K & R Trappel Excavation

Prizes: 1st \$110 2nd \$85 3rd \$55 4th 5L Bar Oil *sponsored by Jupp's Earth Moving*

6. Over 100cc Visually Standard Disk Stacking Entry fee: \$20.00

Prizes: 1st \$110 2nd \$85 3rd \$55 4th 5L Bar Oil *sponsored by Jupp's Earth Moving*

Team Post Splitting. No entry fees.

Sponsored by Auto Select Teams are drawn from the hat, which is 1x novice & 1x open cutter.

Number of teams depend on number of novice cutters

Prizes: 1st \$250 2nd \$150 3rd \$100



PIPELINE LOGISTIC Consultants Australia

OFFERING THE SAFEST TRANSPORT OPTIONS AUSTRALIA WIDE



BOWE & LIDBURY
STOCK & STATION – REAL ESTATE – AUCTIONEERS

Servicing the Hunter Valley & Mid-North Coast



Maitland

52 Kyle Street
Rutherford NSW 2320
(02) 4932 7066

Gloucester

38 Church Street
Gloucester NSW 2422
(02) 6558 2008



Follow us on Facebook for regular livestock & rural property updates

Greg Lidbury 0419 498 561 - Tony Bowe 0409 498 562
Michael Easey 0428 327 007 - Rodney McDonald 0429 873 405
www.bowelidbury.com.au

Visit our web site www.gresfordshow.com.au or our Facebook page

**GRESFORD SHOW 2026 WILL BE HELD ON
FRIDAY 13TH & SATURDAY 14TH
MARCH 2026**



THANK YOU FOR VISITING THE 2025 SHOW

Kirkwoods

PROUDLY SUPPORTING THE GRESFORD AREA SINCE 1921

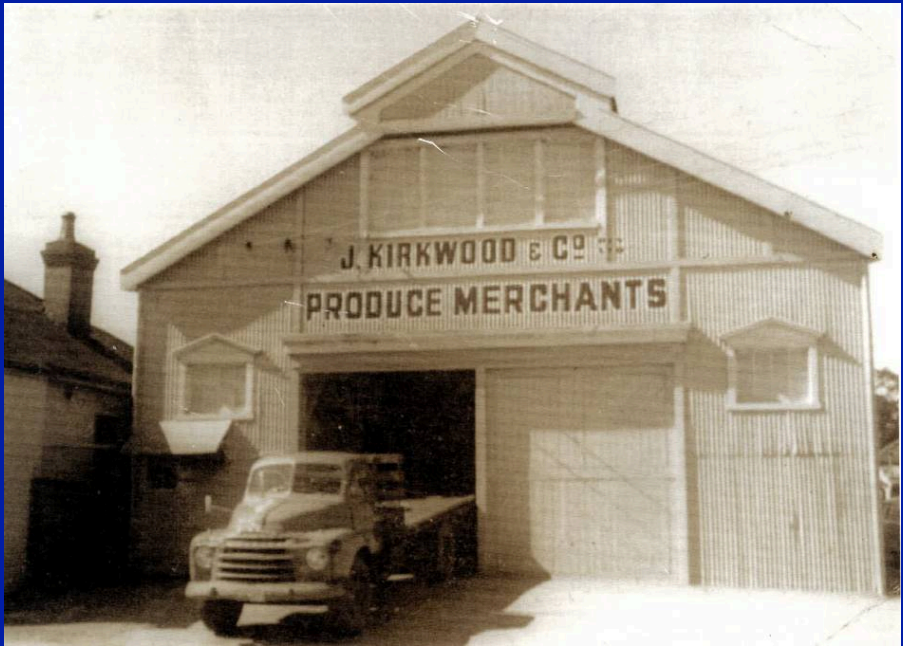

MAITLAND

4 Johnson Street Rutherford NSW 2320
Telephone: (02) 4932 8711
Email: rutherford@kirkwoodsproduce.com.au

SINGLETON

Corner John & Munro Street Singleton NSW 2330
Telephone: (02) 6572 2766
Email: singleton@kirkwoodsproduce.com.au